



CORNWALL  
ASSOCIATION OF  
WOODTURNERS



February 2024

*In this months Edition*

Your Committee  
TOTY Rules and this years trophy winners  
This months 'LIDDED BOX' comp winning entries  
A talk from Stephen Lawrence from our charity Merlin  
Homemade indexing jig for your lathe from WOODTURNER magazine  
Club nights and demo days info  
Site speed limit reminder  
Woodshop contents and prices

# Current C.A.W Committee 2023 - 2024.

<b>Name</b>	<b>Email</b>	<b>Phone</b>
Dave Chamberlain	caw_enquiries@outlook.com	07798 712395
Nick Dodge	nickdodge@hotmail.com	07532 206823
Chris Gladwell	chris@chrisgladwell.co.uk	07967 968556
Mary Murfin	marymurfin1@gmail.com	07790 986105
Brian Hobbs	brian.hobbs@mjmedical.com	07818 401590
Dave Frost	daveyfrost@hotmail.co.uk	07485 425022
David Evans	evans3518@outlook.com	07817 623336
David Sadler	davidsadler0504@gmail.com	07966 303365
Jonathan Nicholls	jonathan.nicholls@sky.com	07786 015938
Morag Clark	moragclarkms@gmail.com	07484 313183

Chairman	Dave Chamberlain
Vice Chairman	Nick Dodge
Secretary	Mary Murfin
Treasurer	Chris Gladwell

## Membership & Communications

Membership Secretary	Mary Murfin
Website	Pete Stubbs
Data Protection Officer	Jonathon Nicholls
Child Protection Officer	Jonathon Nicholls
Magazine Editor	Pete Stubbs

## Workshop

Health & Safety Officer	Nick Dodge
Workshop Manager	David Sadler

## Club Shop

Shop Manager	David Evans
Shop Assistants:	Ron Ashenden
	Colin Gooch
	Steve Snell
	Lawrence Moody

## Events and Fundraising

Events Coordinator External	Jonathon Nicholls
Events Coordinator Internal	Morag Clark
Charity Liaison Officer	Brian Hobbs
Raffle/Fundraising Co-ordinator	Brian Hobbs
TOTY & Trophies Co-ordinator	Sue Butler
AVI Equipment setup & operate	Graham Murfin
Catering	Vicky Thomas
Caretaker	Lawrence Moody

## Tutors

Mike Hosking, Terry Edwards, Gary Finnemore, Jim Davies,  
Dave Chamberlain, Dave Sadler, Sue Butler, Lawrence Moody,  
Colin Gooch

# Turner Of The Year (TOTY) Runs from November to October



Categories for Beginners, Novice, Intermediate and Advanced.

January - Box - Any turned item with a lid

February - Natural Edge Bowl - A turned bowl with a natural edge

March - Goblet - A drinking vessel with a stem

April - Open - Any turned item

May - Hollow Form - A hollow item where the inside has been turned blind

June - Miniature & \*Collaboration\* A turned item that when complete fits inside a 35mm film case \*Collaboration\* - see below

July - Toy - A turned item allowing you to use your imagination

August - Platter - A shallow plate, flat for at least 3/4 across the inside base

September - Bowl - A bowl turned from any wood

October - Decorated Turned Item - A turned item decorated in any way

November - Matching Pair - A pair of turned items of the same size

December - Open, \*Collaboration Trophy\* & \*Christmas Trophy\*

Open - Any turned item \*Collaboration Trophy\* and \*Christmas Trophy\* see below

\*Collaboration Trophy\* in June and December - An item undertaken by 2 or more members from different categories: Junior, Beginner, Novice, Intermediate and Advanced (Guild)

\*Christmas Trophy\*

'AN OBJECT WITH WHEELS' is this years Christmas Trophy competition, For which there can only be one winner.

At least part made on a lathe. - All entries will be put to the test!!!



# Medal winners for January 2024 'LIDDED BOX'

## ADVANCED CATEGORY



Gold Medal to Mike Hosking



Silver Medal to Graham Murfin



Bronze Medal to Sue Butler

Medal winners for January 2024  
'LIDDED BOX'

**INTERMEDIATE CATEGORY**



Gold Medal to Pete Stubbs

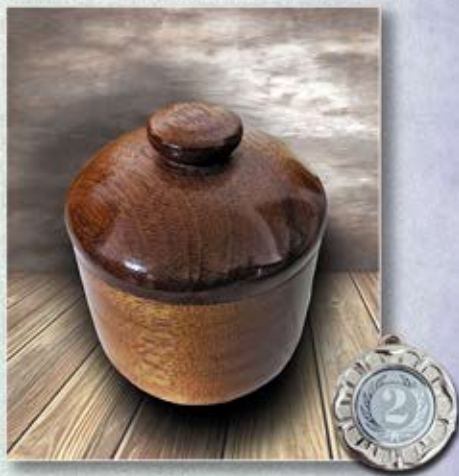

Silver Medal to David Eastman



No entries for Intermediate for this month

Medal winners for January 2024  
'LIDDED BOX'

**NOVICE CATEGORY**



Gold Medal to Steve Walkey

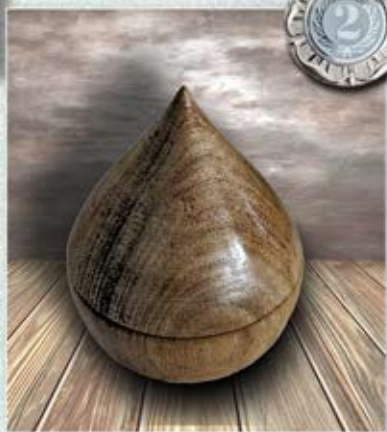

Silver Medal to Marten Holmes



Bronze Medal to Brian Hobbs



Medal winners for January 2024  
'LIDDED BOX'

**BEGINNER CATEGORY**

**NO ENTRIES  
PLACED IN THIS CATEGORY  
THIS MONTH**

# Club Nights.

For January's Club Night, we welcomed Stephen Lawrence from Merlin - Cornwall's Neuro Therapy Centre (our nominated charity for this year)



**Merlin**  
Cornwall's Neuro  
Therapy Centre

A place of  
support, therapy  
and information  
for Cornwall...





**A very informative talk by Stephen about all the great work done by Merlin.**

**For those not present for this talk, more information can be found at their webpage at <https://www.merlincentre.org.uk/>**

# READERS CONTRIBUTIONS

It may surprise you to hear that there have been numerous contributions this month!

Well - not really. 🙄

Not exactly numerous 😞

Well - not many at all actually 🙄

Okay - as usual 🐛 NONE!

So, our stolen article from 'WOODTURNER' for this month is an article by Philip Greenwood (apt name for a woodturner!) showing how you can make your own indexing system for *your* lathe.



## Indexing, Marking out & Drilling.



### HOMEMADE INDEXING JIG

This jig is homemade as this lathe and chuck are not equipped with indexing facilities.

As you can see, this is easy to make from a few scraps of timber and it will fit any lathe, all you need is a pair of compasses and a protractor.

The most important part is the hole in the disc which fits over the main shaft register.

If loose, you will not have consistency on the circumference.

I use this for drilling holes for ear ring stands, as I need evenly spaced holes around the circumference.

Be sure to place an even distance from the outer edge or it will look untidy, and may not have the correct number of holes



### DRILLING ON THE LATHE

This is the drilling jig used in conjunction with the indexing jig. As you can see from the photo, this ensures the holes are drilled in the same place on the circumference



### FEET ON BOWLS

If I need to put feet on the base of a bowl I will use the indexing to mark out the feet and space in between them.

First I will decide on how many, with three being the norm.

My index is divided into 24 so I will use hole numbers 1, 9 and 17 to give me three marks on the base to work from.

If I wanted four feet then I would use index numbers 1, 7, 13 and 19. This is the first stage





### MARKING OUT THE FEET

Now I have my three marks to start from I will decide how wide to make the feet, bearing in mind the final shape, so I may need to make them wider to allow the waste to be removed. Starting at No.1 move the index ring clockwise to the width you have decided on, now place a second mark here, move on to second original mark, and move the index ring clockwise the same amount as did on the first foot, which will make this the same width. Do this again for the third foot. All that is needed now is to mark which area is to be removed as you don't want to remove the wrong area



# UPCOMING

# EVENTS

Please note that we have changed banks.

We now bank with NatWest, Truro.

For 100 Club BACS payments please use:

**SORT CODE 52-42-31**

**ACCOUNT: CORNWALL ASSOCIATION OF WOODTURNERS**

**A/C NO: 45336636**

For membership payments, Mary will advise of the general account number with the annual renewal notice/new members email.

## Club Nights

**February** - Lamp Bases by Dave Chamberlain.

**March** - Asymmetric Turning by Nick Dodge.

**April** - A Maritime Disaster by David Harris.

## Demo Days

Usually held twice a year. We invite professional turners from across the country to come to the club and demonstrate.

**Les Thorne** (Saturday 17th February)

Please note that the sign up for this must be by Wednesday 14th February.

Spaces are filling fast, so to book your place

email [cawsecretary@outlook.com](mailto:cawsecretary@outlook.com)

or add your name to the list on the workshop wall.



## RAFFLE UPDATE.

Brian (this is the winning ticket) Hobbs



Would like it known that from now on, he wishes to be known as  
Brian (this MAY be the winning ticket) Hobbs



So, Brian May it is then!



**REMINDER**

There are very few things that Wheal Jane ask of us,



So please adhere to this one..



ITEM	SIZE/COLOURS	PRICE
<b>WOOD BLANKS</b>	Various types and sizes including pen blanks***	***From £1.50
<b>ABRASIVES &amp; ACCESSORIES</b>		
Mirka Abranet	70 x 125 Mixed Pack (80, 120, 180, 240, 320, 400 Grits)	£4.00 per pack
	80 Grit: single pieces	£1.00 each
Hook & Loop	150mm x 0.5m - 6 x Mixed Grits	£9.40 per pack
J Flex	115mm x 1m - 80, 100, 120, 180, 240, 320, 400, 600 Grits	£3.00 each grit
Mirka Carat Flex	115mm x 0.5m - 180, 240, 320, 400 Grits	£0.80 each grit
Nyweb		£0.50
Sanding Paddle		£8.20
Interface Pad	70mm x 200mm	£7.00
Mirka Backing Pad	10mm	£10.00
Robert Sorbey Pro-Edge Abrasive Belts	Ceramic: 80 grit or 120 grit Aluminium Oxide: 180 or 240 grit	£4.85 each £2.50 each
<b>FINISHING PRODUCTS</b>		
<b>CHE STAIN</b>		
Cellulose Sanding Sealer	Spray	£9.00
Cellulose Sanding Sealer	500ml Can	£10.80
Acrylic Sanding Sealer	Spray	£8.10
Woodwax 22	450ml Clear	£11.00
	450 ml Medium Brown, Golden Brown, Mellow Brown	£10.25 each
Liming Wax	450ml	£12.00
Microcrystalline Wax	225ml	£11.40
Cu'n Polish	225ml	£14.00
Hard Wax Oil	500ml Gloss or Satin	£16.50
Ebonising Lacquer	400ml Acrylic Spray	£8.50
Burnishing Cream	500ml	£13.20
Friction Polish	500ml	£16.20
Tung Oil	500ml	£10.80
Lemon Oil	500ml	£10.80
Finishing Oil	500ml	£10.20
End Seal	1.050ml	£9.90
Spray Lacquer	400ml Acrylic: Gloss or Satin 400ml Melamine: Gloss	£8.10 £9.00
Spirit Stain	25ml Golden or Mid Oak - Brown, Red, Light or Antique Mahogany	£1.50 each
" "	25ml Teak, Pine, Rosewood or Yew	£1.50 each
" "	12 x 25ml Pack of Mixed Colours	£15.50
<b>OTHER</b>		
Club Mix Cellulose Sanding Sealer	1 Litre (Diluted 50/50)	£7.00
Food Safe Chopping Board Oil	Natural (no additives)	£4.00
CA Glue	20g Medium Viscosity	£1.20
" "	50g Medium Viscosity	£4.60
" "	50g Low Viscosity (Thin Grade)	£5.00
Beeswax Stick		£2.25
Liberon Coloured Wax		£3.75
Pitt Type Glue Sticks		£0.75
Hot Melt Glue Sticks	11mm x 270mm	£0.25
Superglue	Gorilla, Sealix or Loctite Bostik or Poundland	£5.00 each £1.00 each
<b>PROJECT KITS &amp; ACCESSORIES</b>		
Bud Vase Tubes	Small: Single or Pack of 5 Medium: Single Large: Single	£0.25 or £1.00 £8.20 £9.50
Mini Key Ring Pen Kit	Chrome	£2.75
Cigar Pen Kit	Satin	£4.50
Pen Kits	Silimine	£2.60
Inserts	Silimine	£2.00
Refills	Silimine	£8.50
Ymm Tubes	Pack of 4	£2.20
Twist Pen Refills	Blue or Black: Single, Pack of 5 or Pack of 10	£0.50, £1.75 (5) or £4.50 (10)
Pen Bags	Various Colours: Single	£0.60
Pen Boxes	Plastic: Single	£0.50
Candle Cups	Brass: Pack of 4	£6.50
" "	Brass Finish: Single	£1.00
" "	Steel with Bezel: Single	£2.50
" "	Copper Finish: Single	£1.00
" "	Tea Light Cups	£0.75
<b>PROJECT KITS &amp; ACCESSORIES</b>		
Bottle Openers - various finishes		£4.50
Letter Opener		£4.70
Pepper Grinder	6 inches Ceramic	£4.45
Photo/Note Holder		£3.20
Lamp Holder, inc Plate		£5.00
Lamp Holder, inc Plate	Safety Switch Version	£5.50
Letter Opener		£3.00
<b>SUNDRIES</b>		
Safety Glasses		£5.50
Safety Overglasses		£5.50
Empty Squeazy Bottle Dispenser with Nozzle	250ml	£1.00
" "	500ml	£1.50
Face Plate Ring	Charmwood	£13.00

## Club Clothing:

Polo shirts - £12.50 +VAT

Sweatshirt - £15.50 +VAT

Full Zip Fleece - £19.95 +VAT

Full Zip Smocks - (Lovells Workwear) - £40 +VAT

Baseball caps @ £9 + VAT.



If you wish to order any of the following (which include embroidery) please email [susanbutler29@hotmail.com](mailto:susanbutler29@hotmail.com)



SEE YOU  
NEXT MONTH  
WOODTURNERS

And looking forward to  
all your contributions next  
month!

